

ELEVATION

5'-0" 1.52 | 22'-0" 6.71 | 13'-0" 3.96

40'-0" [12.20]

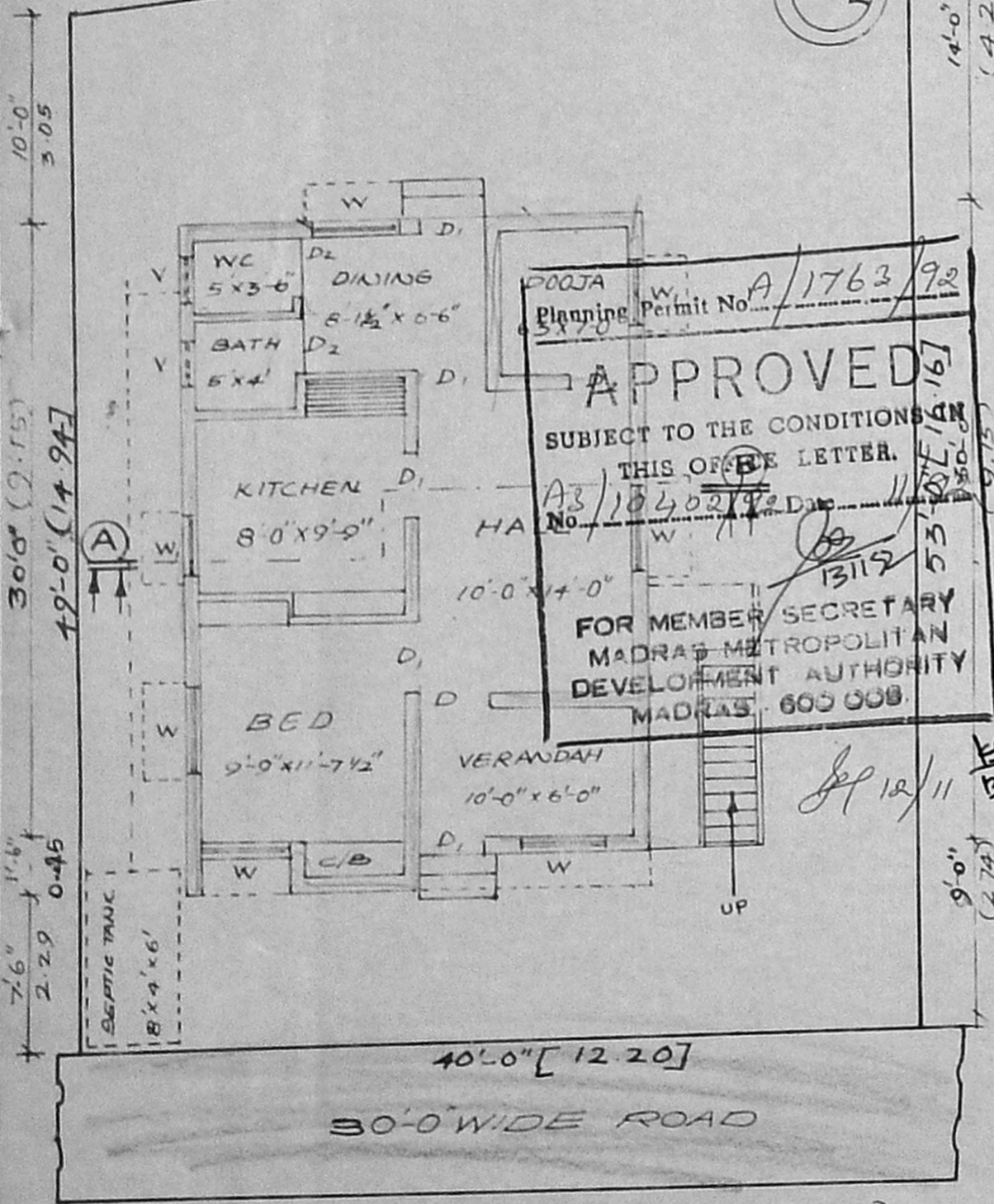

DOOJA Planning Permit No. A/1763/92  
**APPROVED**  
 SUBJECT TO THE CONDITIONS OF THIS OFFICE LETTER.  
 No. 13119/53/10/11/16  
 13119/53/10/11/16  
 FOR MEMBER SECRETARY  
 MADRAS METROPOLITAN  
 DEVELOPMENT AUTHORITY  
 MADRAS - 600 008.

5'-0" 1.52 | 22'-0" (6.71) | 13'-0" (3.96)

SITE AND BUILDING PLAN

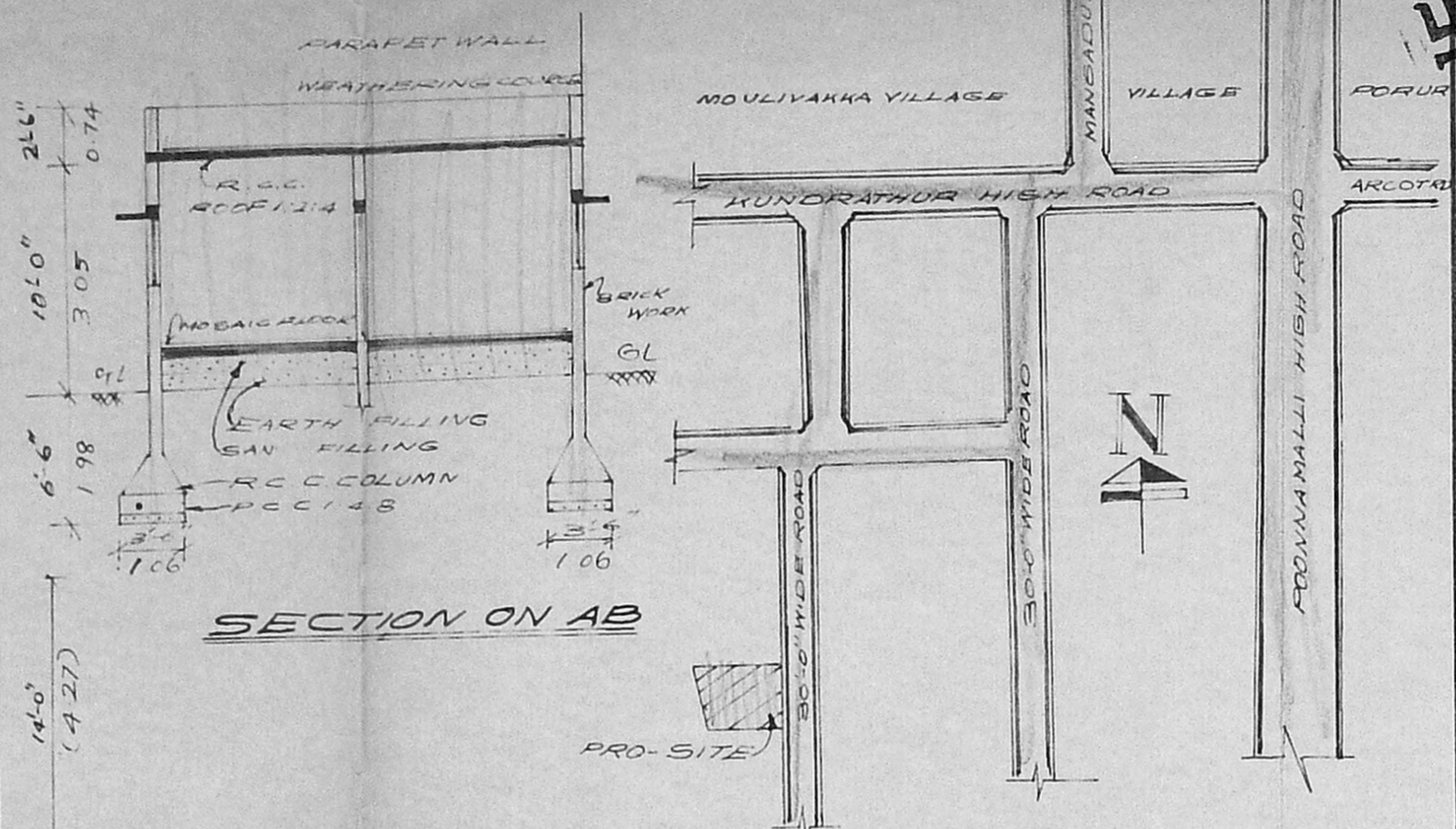

SECTION ON AB

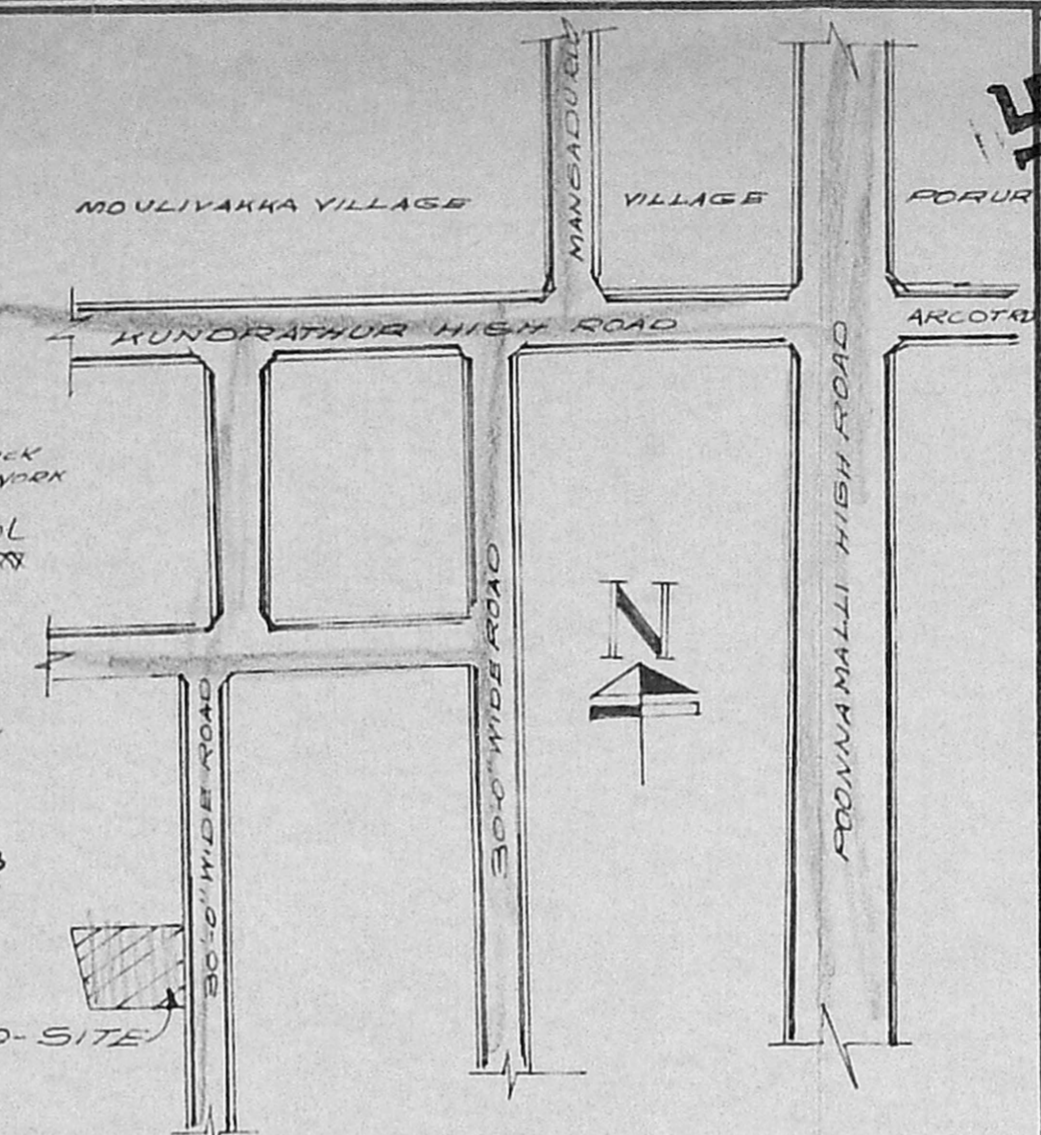

KEY PLAN NOT TO SCALE

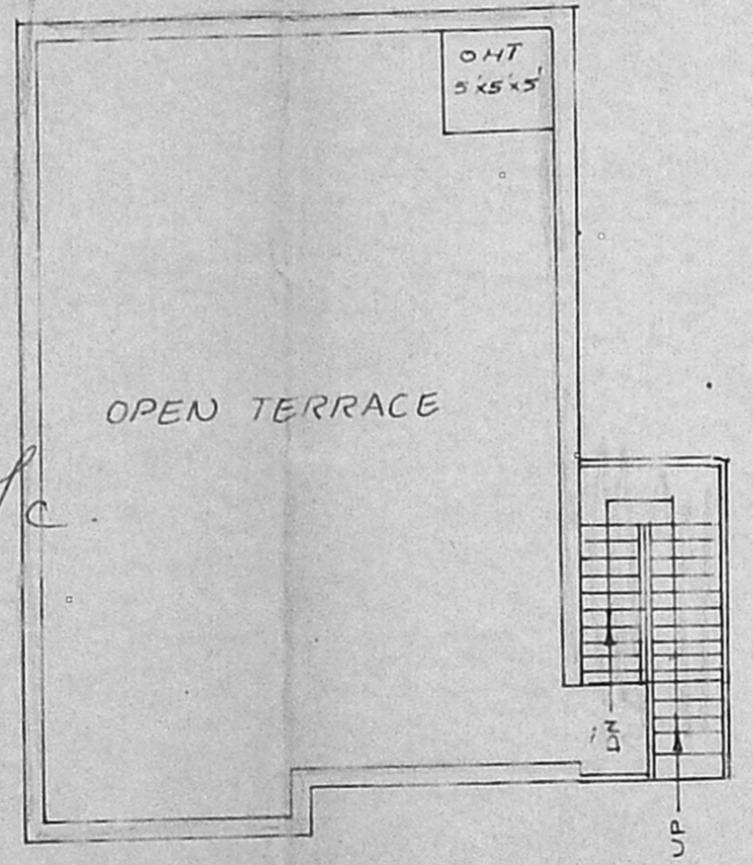

TERRACE FLOOR PLAN

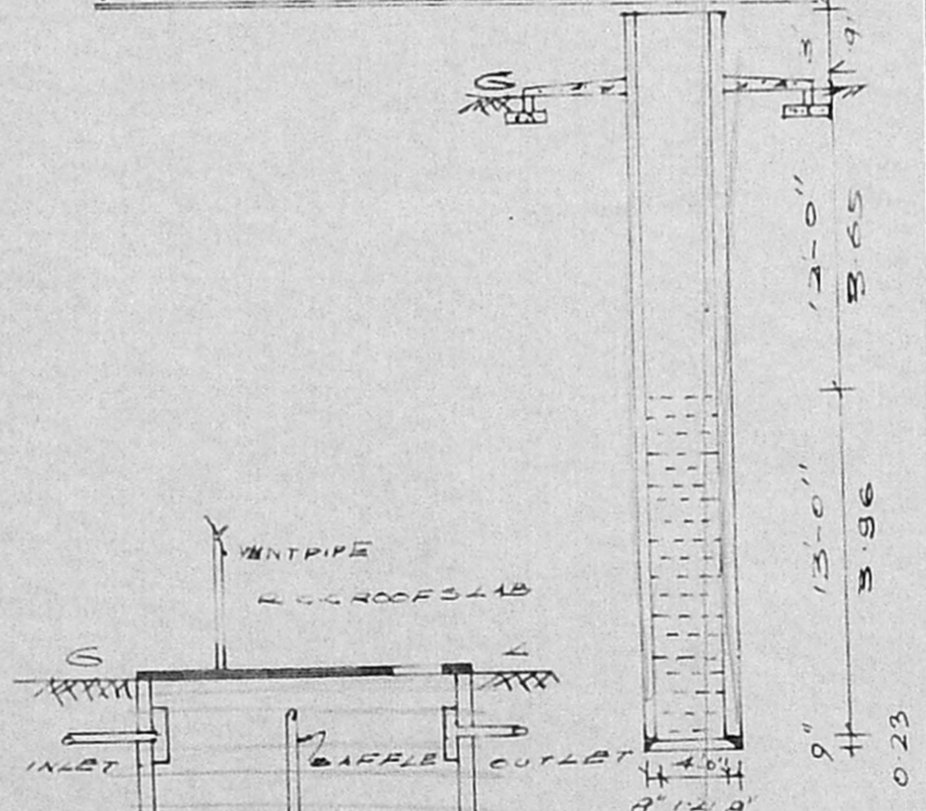

SECTION OF WELL

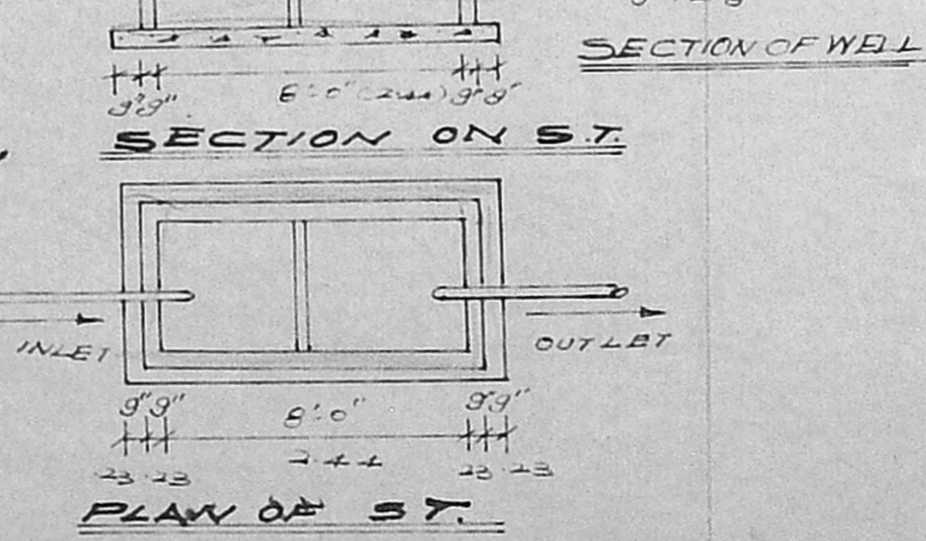

PLAN OF S.T.

PLAN SHOWING THE PROPOSED RESIDENTIAL BUILDING IN PLOT NO. 23, SULOCHANA NAGAR IN S. NO. 39/2, 39/8 OF MOULIVAKKAM VILLAGE, SRIPERUMBUR TALUK, CHENGAI M.G.R. DISTRICT.

SCALE 1"=8'-0" (1:100)

COLOUR INDEX

PRO. CONSTRUCTION	[Symbol]
EXISTING ROADS	[Symbol]
SITE BOUNDRY	[Symbol]

SCHEDULE OF JOINERYS

D - DOOR	3'-0" x 7'-0"
D1 - DOOR	2'-6" x 7'-0"
W - WINDOW	4'-0" x 4'-0"
W1 - WINDOW	3'-0" x 4'-0"
V - VENTILATOR	2'-0" x 2'-0"

AREA STATEMENT  
 SITE EXTENT: 2040 SFT, 189.77M<sup>2</sup>  
 BUILT UP AREA: 660 SFT, 61.33M<sup>2</sup>

*Handwritten signature*

OWNER SIGNATURE

Reg No: 543  
*(R. Mancharan)*  
 LICENSED SURVEYOR  
 Consulting Civil Engineer Corporation of Madras.  
 MANCH CONSTRUCTION AND CONSULTANCY BUREAU  
 No. 82, ARCOT ROAD, PORUR  
 MADRAS - 600 116.

LICENSED SURVEYOR.